

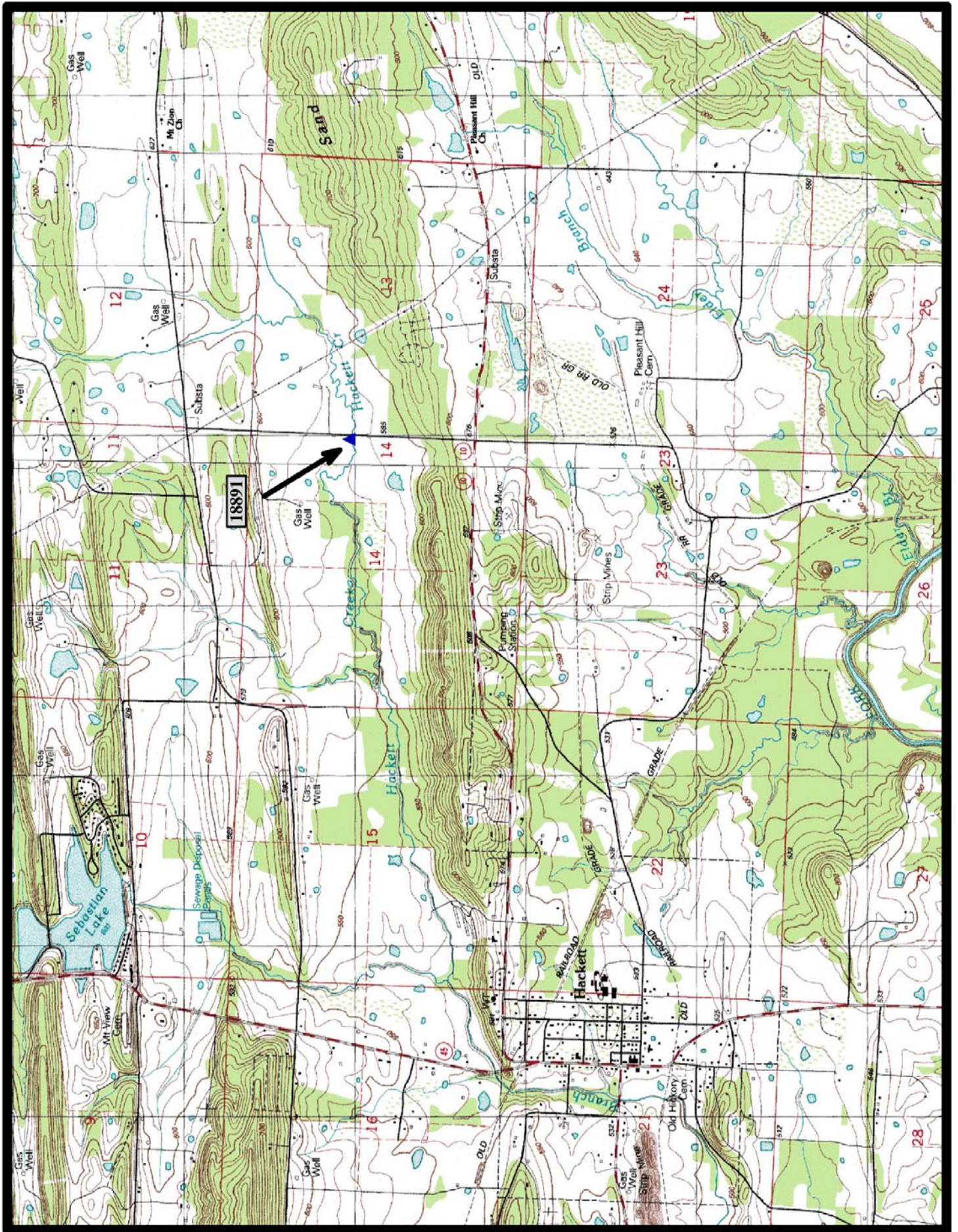

**HISTORIC BRIDGE #18891**  
**WOODS ROAD (Co. Rd. 45)**  
**SEBASTIAN COUNTY**  
**CONCRETE CONTINUOUS SLAB**  
**CROSSES - HACKETT CREEK**  
**DATE OF CONSTRUCTION - 1940**  
**BUILDER - WORK PROGRESS ADMINISTRATION (WPA)**  
**HISTORIC BRIDGE INVENTORY DATE - 2010**  
**SHPO NUMBER -**  
**HAER NUMBER -**  
**DATE LISTED ON NATIONAL REGISTER -**  
**LAT./LONG. 35:12:04.58, -94:22:23.94**





North

Greenwood 7.5 min. Quad





**HISTORIC BRIDGE #19024**  
**WPA ROAD (Co. Rd. 4)**  
**BOONE COUNTY**  
**CONCRETE CONTINUOUS SLAB**  
**CROSSES - LONG CREEK**  
**DATE OF CONSTRUCTION – 1942**  
**BUILDER - WORK PROGRESS ADMINISTRATION (WPA)**  
**HISTORIC BRIDGE INVENTORY DATE - 2010**  
**SHPO NUMBER – BO0202**  
**HAER NUMBER -**  
**DATE LISTED ON NATIONAL REGISTER -**  
**LAT./LONG. 36:17:46.14, -94:17:50.80**



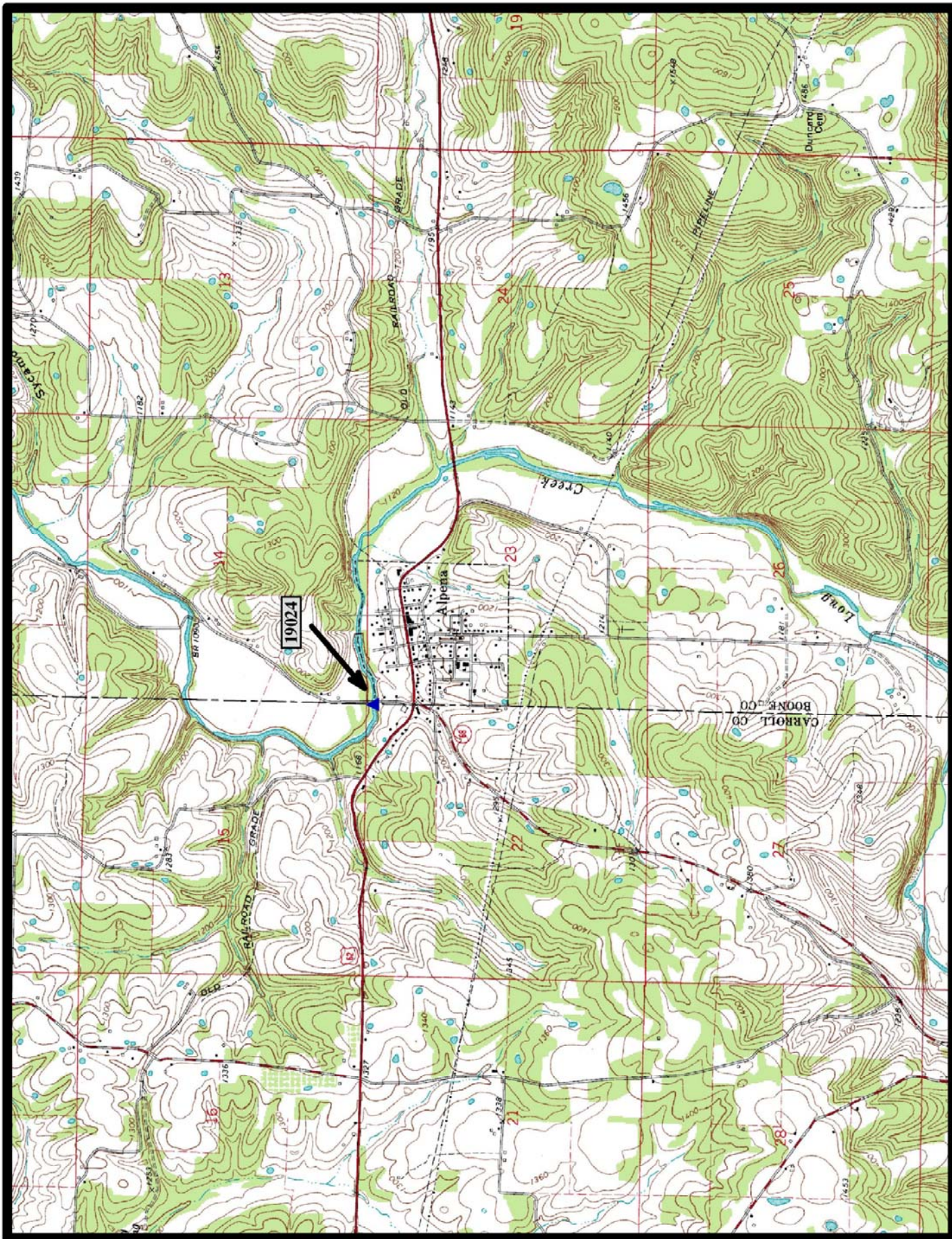

North

Alpena 7.5 min. Quad





**HISTORIC BRIDGE #19476**  
**BROADWAY STREET**  
**SCOTT COUNTY**  
**CONCRETE CONTINUOUS SLAB**  
**CROSSES - COOP CREEK**  
**DATE OF CONSTRUCTION - 1940**  
**BUILDER - WORK PROGRESS ADMINISTRATION (WPA)**  
**HISTORIC BRIDGE INVENTORY DATE - 1995**  
**SHPO NUMBER - SB0456**  
**HAER NUMBER -**  
**DATE LISTED ON NATIONAL REGISTER - 5/5/1990**  
**LAT./LONG. 35:03:27.79, -94:14:10.45**



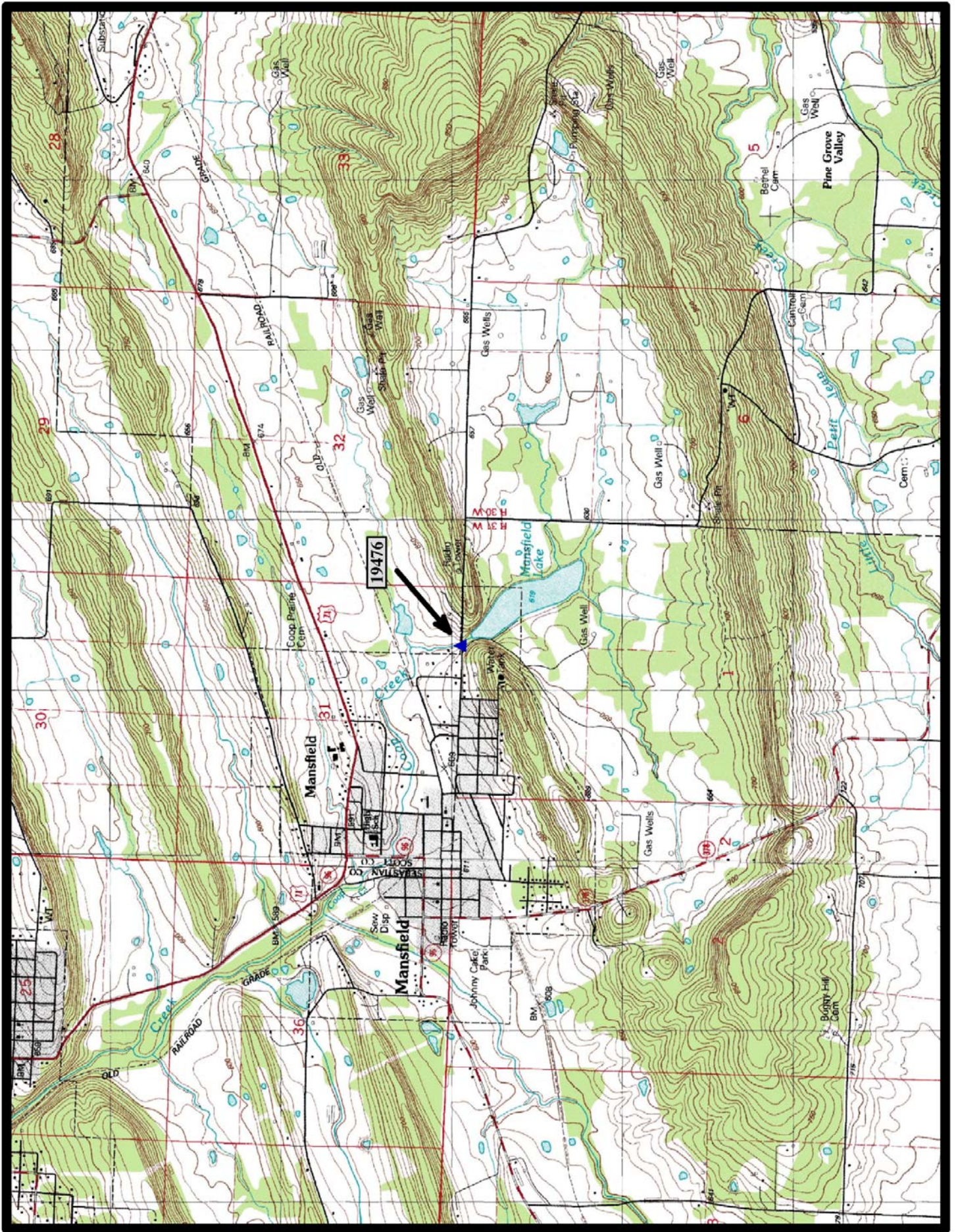

Abbott 7.5 min. Quad

North





**HISTORIC BRIDGE #19520**  
**EAST FIRST STREET**  
**WASHINGTON COUNTY**  
**CONCRETE CONTINUOUS SLAB**  
**CROSSES - UNNAMED CREEK**  
**DATE OF CONSTRUCTION – 1941**  
**BUILDER - WORK PROGRESS ADMINISTRATION (WPA)**  
**HISTORIC BRIDGE INVENTORY DATE - 2010**  
**SHPO NUMBER –**  
**HAER NUMBER -**  
**DATE LISTED ON NATIONAL REGISTER -**  
**LAT./LONG. 36:00:02.27, -94:00:20.07**



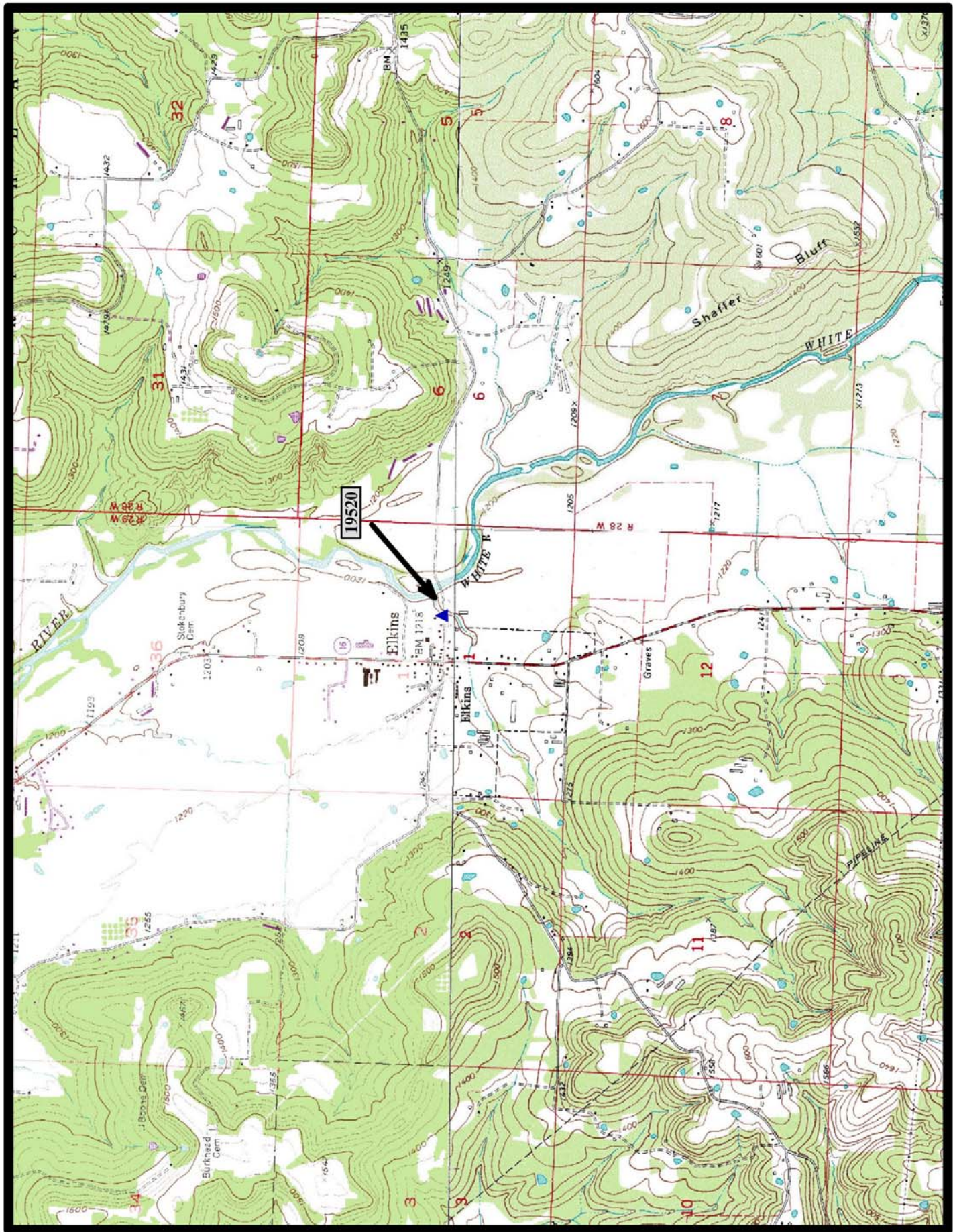

Elkins 7.5 min. Quad

North





**HISTORIC BRIDGE #19856**  
**MOCKINGBIRD HILL ROAD (Co. Rd. 23)**  
**SEBASTIAN COUNTY**  
**CONCRETE CONTINUOUS SLAB**  
**CROSSES - UNNAMED CREEK**  
**DATE OF CONSTRUCTION – 1941**  
**BUILDER - WORK PROGRESS ADMINISTRATION (WPA)**  
**HISTORIC BRIDGE INVENTORY DATE - 2010**  
**SHPO NUMBER –**  
**HAER NUMBER -**  
**DATE LISTED ON NATIONAL REGISTER -**  
**LAT./LONG. 35:08:26.75, -94:25:45.78**



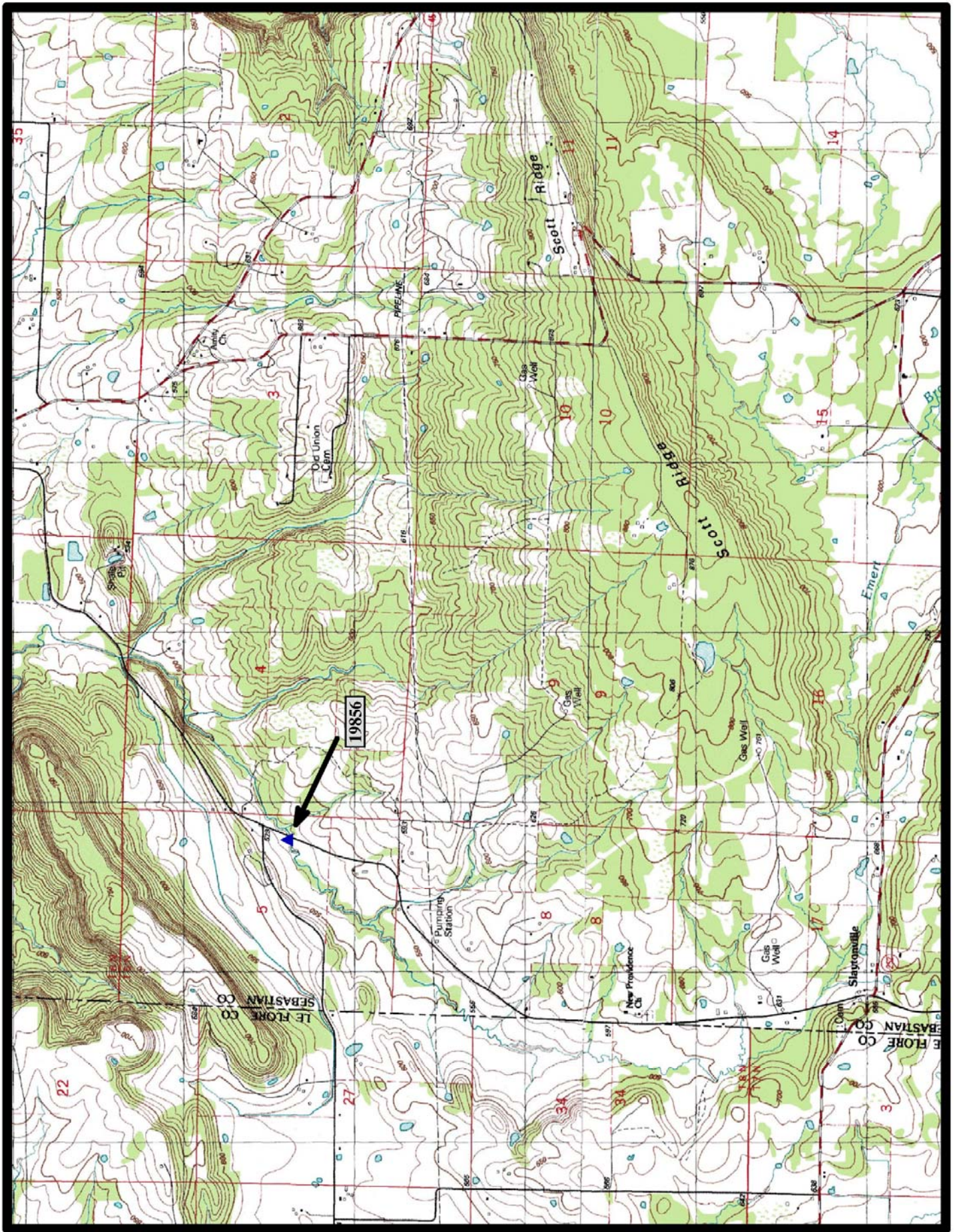

↑  
North

Hackett 7.5 min. Quad